BABY CAN I HOLD YOU

Transcribed by JAW
http://jaw.ii.net/stuff/tab.html
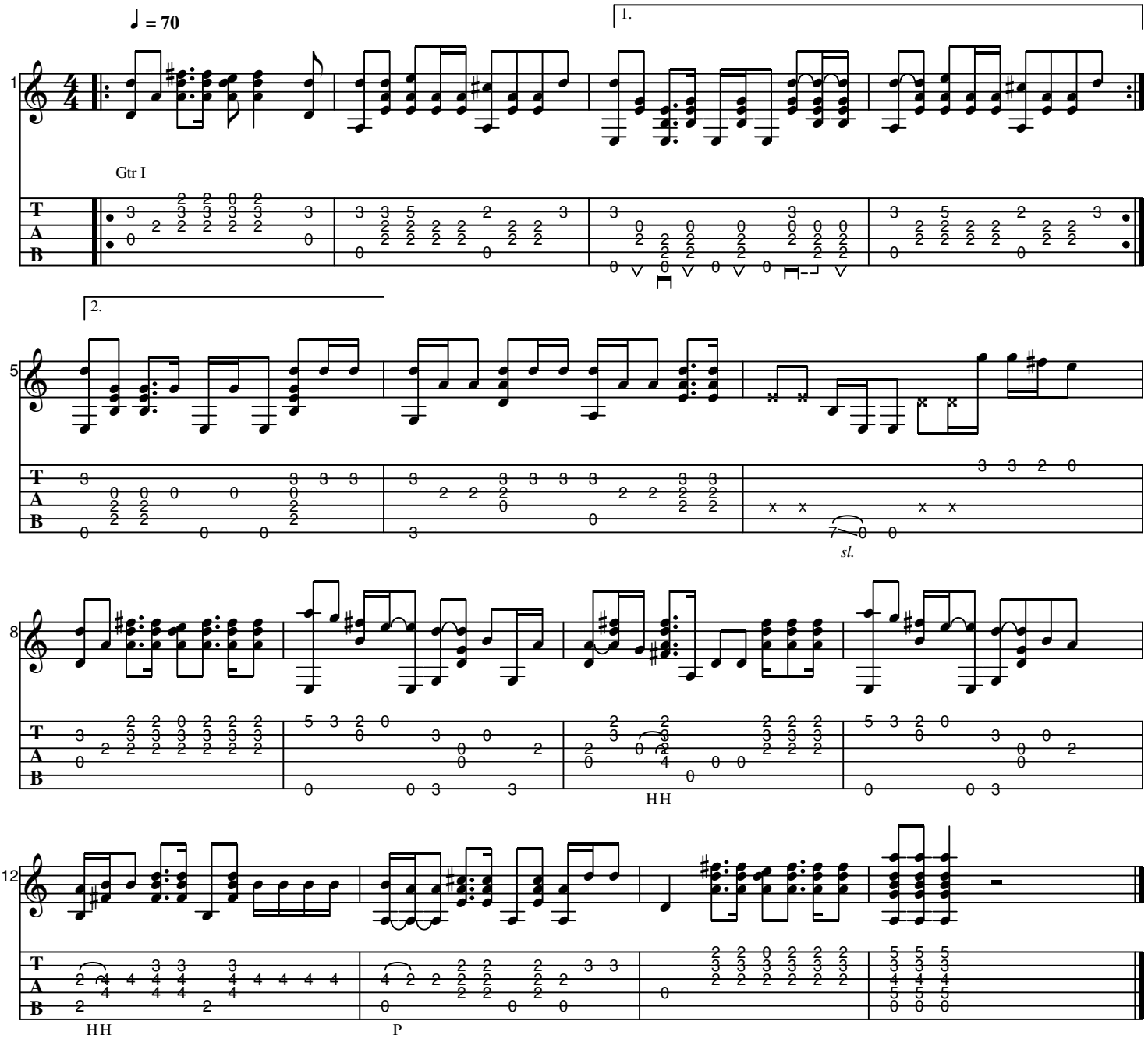
Music by Tracy Chapman
Arranged by Naudo/JAW